

DUNHAM SURVEYING
SURVEYING & SUBDIVIDING
DELAVER, WISCONSIN 53115

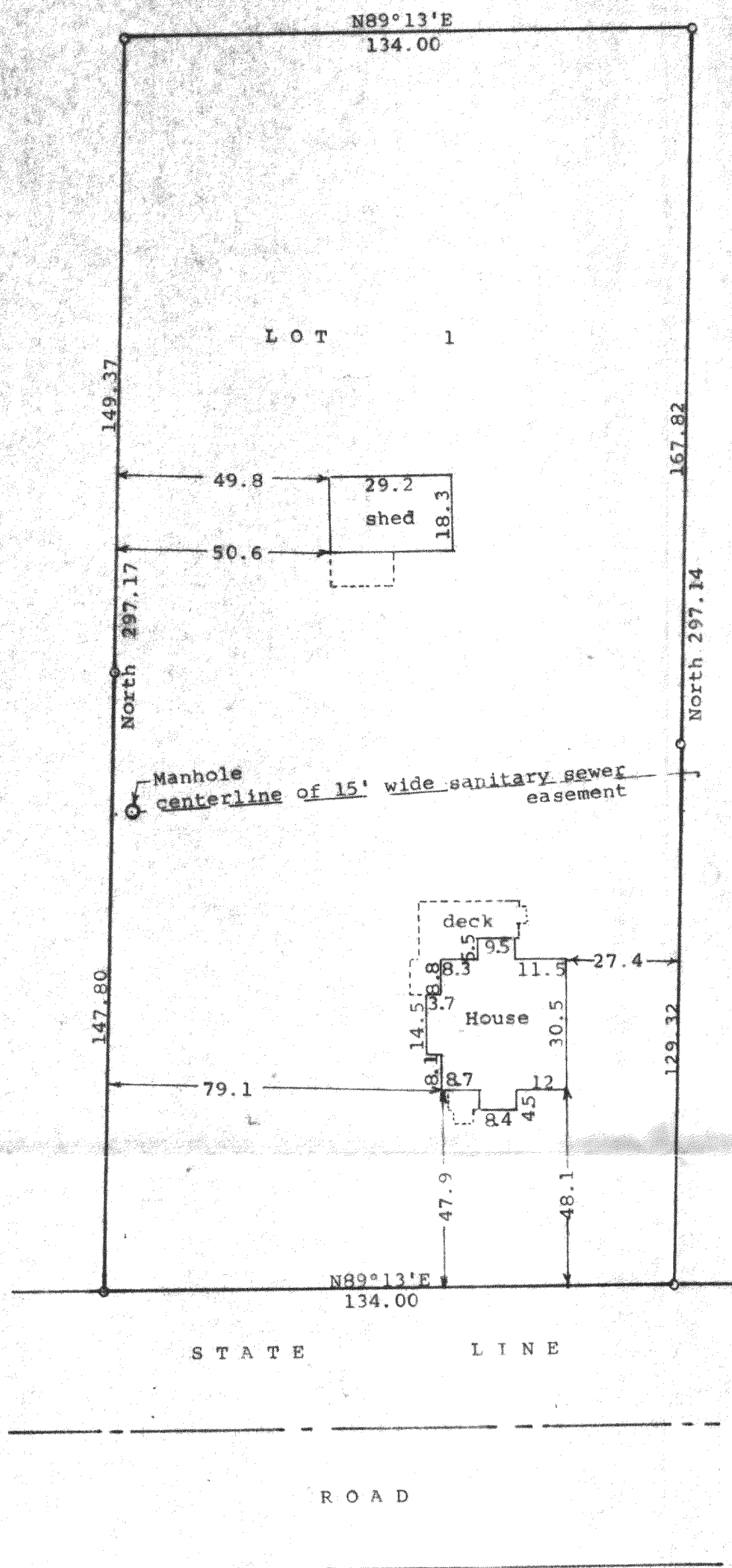

Scale - 1" = 30'
 ○ = Iron Pipe Found
 Bearings are those on the recorded plat
 of Certified Survey Map No. 2350
 Survey ordered by:
 Advantage Realty
 P. O. Box 324
 Harvard, IL 60022

STATE OF WISCONSIN) SS
 COUNTY OF WALWORTH)

I, George T. Dunham, Surveyor, certify that I have surveyed the property described as follows:

Lot 1 of Certified Survey No. 2350 recorded in Volume 11 of Certified Surveys on pages 260 and 261, on September 20, 1993 as Document No. 266923 in the Office of the Register of Deeds, City of Elkhorn, Walworth County, Wisconsin. Said land being a part of Lot 19, Block 3 of Citizens Addition to the Village of Sharon, Walworth County, Wisconsin.

and that the map shown hereon is a correct representation thereof and shows the size and location of the property, its exterior boundaries, the location of all visible structures and dimensions of all principal buildings thereon, boundary fences, apparent easements, roadways and visible encroachments, if any, and that I have surveyed the property hereon described, according to the official records, to the best of my knowledge and belief.

May 7, 2001

George T. Dunham
 George T. Dunham, Surveyor

